Digital Arrest: Understanding a New Cybercrime Threat and Its Impact

In an increasingly interconnected world, the rise of sophisticated cybercrimes poses a significant threat to individuals and economies alike. This report delves into the emerging phenomenon of "digital arrest," a new and insidious form of cyber extortion that preys on the unsuspecting. We will explore its origins, analyse its far-reaching social and economic consequences, examine the human cost, and outline comprehensive preventive measures. Our goal is to shed light on this critical issue, fostering a deeper understanding and promoting collective action to safeguard our digital lives.

What is Digital Arrest?

Digital arrest refers to a sophisticated cyber scam where victims are coerced and manipulated through video calls by individuals posing as law enforcement officials or government representatives. The scammers create a high-pressure, fear-inducing environment, often using fake uniforms, badges, and official-sounding jargon to convince victims of their legitimacy.

During these calls, victims are falsely accused of serious crimes, such as money laundering, drug trafficking, or having links to terrorist organisations. They are then told that to avoid immediate arrest and severe legal consequences, they must transfer money to a "safe" government account or reveal sensitive financial information. The continuous video call format ensures constant surveillance and psychological pressure, preventing victims from seeking advice or verifying the claims.

This scam represents an evolution in cyber extortion, leveraging the widespread use of digital communication tools and exploiting the average person's limited understanding of legal procedures and digital security. It has emerged as a particularly insidious threat due to its direct and intense psychological manipulation.

Source: Asmita Mallick, SSRN paper (2024)

How and Why Did Digital Arrest Threats Emerge?

The emergence of digital arrest is a confluence of technological advancements, societal shifts, and exploitable vulnerabilities in our digital ecosystem.

Explosion of Video Communication

The **COVID-19 pandemic** accelerated the global adoption of video conferencing platforms for work, education, and social interaction. This normalisation of video calls created a fertile ground for scammers, making it easier to initiate and maintain prolonged, coercive interactions with victims.

Increased Digital Dependency

As more aspects of life moved online, individuals became increasingly reliant on digital services and communication. This heightened dependency, coupled with a general lack of advanced digital literacy, created **new attack surfaces** that cybercriminals quickly exploited.

Exploiting Fear and Ignorance

Scammers capitalise on the universal fear of legal repercussions and the general public's limited knowledge of law enforcement protocols. They leverage official-sounding threats and fabricated legal consequences to induce panic and compliance, particularly targeting those who might be less digitally savvy or more trusting of authority figures.

Pace of Digital Transformation

The rapid pace of digital transformation has unfortunately **outpaced public awareness and law enforcement adaptation**. There's a significant lag in educating the general populace about new cyber threats and equipping legal and police frameworks to effectively counter them.

The Socio-Economic Impact of Digital Arrest and Cybercrime

The ripple effects of digital arrest and broader cybercrime extend far beyond individual financial losses, permeating the fabric of society and impacting economic stability.

Economic Burden

The direct financial losses from digital arrest scams contribute to the staggering global cost of cybercrime, estimated to be between **$1 trillion to $5 trillion annually** by sources like McAfee and the EU Commission. This includes extorted money, costs of recovery, and cybersecurity investments. Indirect costs like reduced productivity, diversion of resources, and potential damage to national infrastructure further exacerbate the economic drain.

For victims, the financial impact can be devastating, leading to bankruptcy, loss of life savings, and prolonged financial distress. These losses disproportionately affect vulnerable populations, deepening existing inequalities.

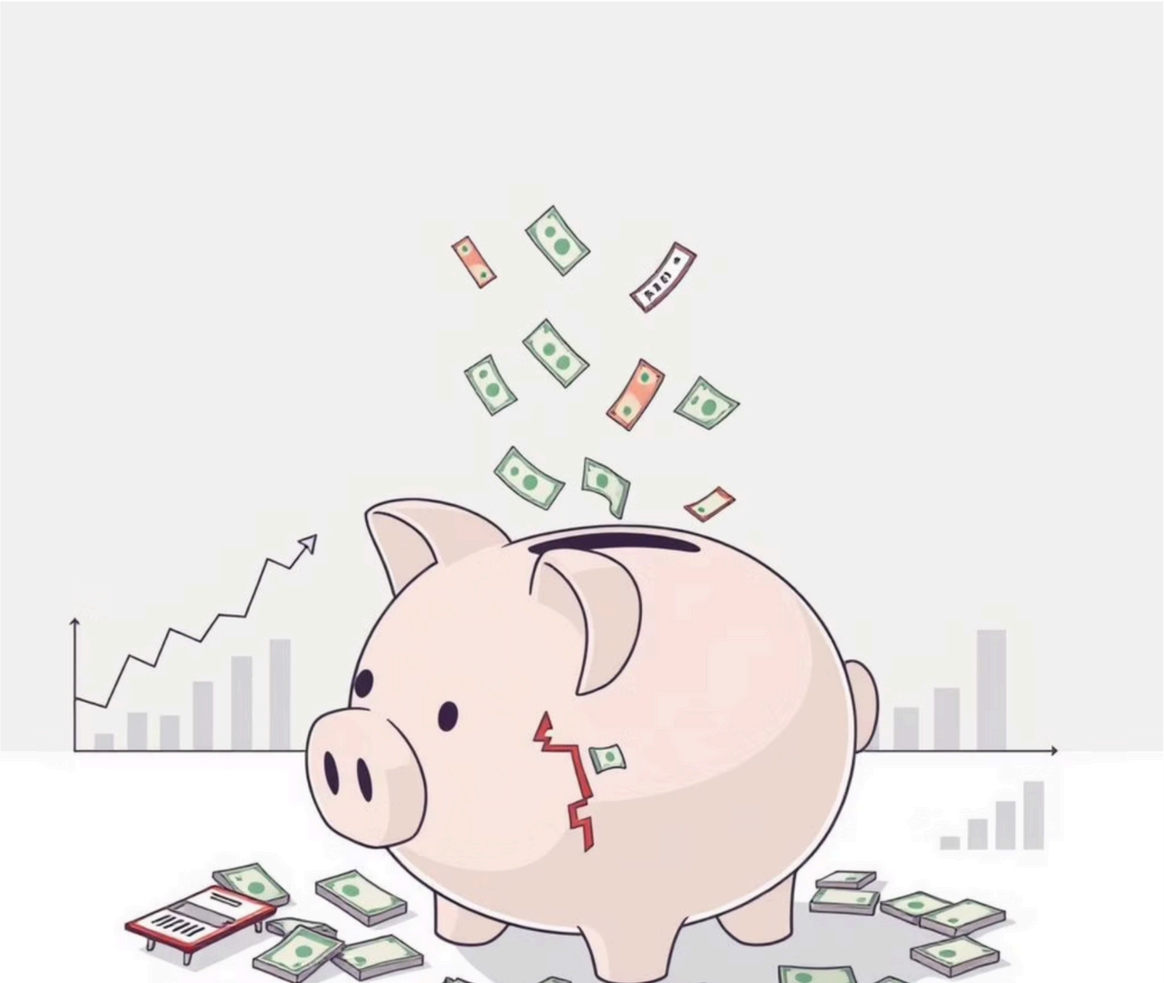

Social and Psychological Toll

Victims of digital arrest experience profound psychological stress, anxiety, and a deep sense of betrayal. The intense coercion during the scam can lead to **PTSD, depression, and a loss of trust in digital platforms**, and even in legitimate institutions. This psychological trauma can persist long after the financial recovery, impacting their personal lives and social interactions.

At a broader societal level, the prevalence of such scams erodes public trust in digital services and online interactions. This erosion of trust can hinder digital adoption, particularly among older generations or those in rural areas, thereby impacting social cohesion and economic development in the digital sphere (Trilateral Research, 2023).

The Human Cost: Stories Behind the Numbers

Behind every statistic of digital arrest and cybercrime lies a personal tragedy. These scams disproportionately target and devastate the most vulnerable.

Targeting Vulnerable Groups

Victims are often from vulnerable socio-economic groups, including the elderly, those with limited digital awareness, or individuals new to online banking and services. These groups are less likely to question official-sounding directives and may not have immediate access to resources for verification.

Intense Psychological Trauma

The prolonged and coercive nature of digital arrest calls inflicts severe psychological trauma. Victims are kept under constant visual and verbal pressure, leading to immense fear, helplessness, and emotional distress, often resulting in long-term anxiety and even depression.

Family Financial Ruin

Many victims lose their life savings or fall into deep debt, pushing entire families into financial ruin. This often comes with significant social stigma, as victims may feel ashamed or too embarrassed to report the crime or seek help.

Rising Cases in India

India has seen a notable increase in digital arrest cases, with cybercrime helplines receiving a surge of calls. These real-world examples highlight the urgent need for enhanced public awareness and robust support systems for victims.

Preventive Measures: Combating Digital Arrest

A multi-pronged approach is essential to effectively combat digital arrest and protect citizens from this evolving threat. Prevention strategies must encompass public education, law enforcement capabilities, and robust collaborations.

- **Public Awareness Campaigns:** Launch nationwide campaigns using traditional and digital media to educate citizens on the tactics used in digital arrest scams. Emphasise that no government agency or police force will demand money over video calls or ask for sensitive financial details.
- **Strengthening Digital Literacy:** Implement targeted digital literacy programs, especially for vulnerable segments like the elderly and those in rural areas. Teach basic cybersecurity practices, how to verify official communications, and the importance of scepticism towards unsolicited calls or messages.
- **Law Enforcement Training:** Provide specialised training for police and cybercrime units to identify, investigate, and respond effectively to digital arrest and other sophisticated cyber extortion schemes. This includes understanding the psychological manipulation tactics used by scammers.
- **Collaboration with Telecom & Tech:** Foster stronger partnerships between law enforcement agencies, telecommunication providers, and video conferencing platforms. This collaboration can facilitate faster tracing of fraudulent numbers, blocking of suspicious calls, and sharing of intelligence on emerging scam patterns.
- **Dedicated Helplines & Reporting:** Promote and strengthen national cybercrime helplines (e.g., 1930 in India) and online reporting mechanisms, ensuring they are easily accessible and responsive to victims.
- **Community Engagement:** Organise community workshops and interactive sessions to discuss cyber safety, encouraging open dialogue about scams and reducing the stigma associated with being a victim.

Policy and Legal Frameworks

Effective policy and legal frameworks are the backbone of any robust defence against cybercrime. Addressing digital arrest requires adaptive laws, international cooperation, and a focus on digital rights.

Updated Cyber Laws

There is an urgent need to amend existing cyber laws (e.g., India's IT Act) to specifically address emerging digital extortion methods like digital arrest. This includes clear definitions, enhanced penalties, and provisions for faster legal action against perpetrators. The focus should be on creating a legislative framework that keeps pace with the rapid evolution of cyber threats.

International Cooperation

Given the cross-border nature of digital arrest scams, international cooperation is paramount. This involves establishing seamless channels for intelligence sharing, joint investigations, and extradition treaties between countries to effectively track, apprehend, and prosecute cybercriminals operating across jurisdictions.

Data Privacy & Digital Rights

Strengthening data privacy laws and digital rights protections is crucial. Empowering users with control over their data and providing clear mechanisms for reporting misuse can reduce their vulnerability. Legislation like the proposed Digital Personal Data Protection Bill in India is a step in the right direction.

Evolving Roles of Cybercrime Cells

Cybercrime cells within law enforcement agencies must continuously evolve their capabilities, incorporating digital forensics, psychological profiling of scammers, and understanding global scamming trends. Their role extends beyond investigation to include proactive monitoring and early threat detection.

Bridging the Digital Divide to Reduce Vulnerability

The digital divide—the gap between those with access to digital technology and those without—significantly exacerbates vulnerability to scams like digital arrest. Addressing this divide is a fundamental step towards digital safety.

Digital Exclusion and Susceptibility

Individuals who are digitally excluded or have limited digital literacy are inherently more susceptible to sophisticated scams. They may lack the critical thinking skills necessary to discern legitimate communications from fraudulent ones, or the technical know-how to verify suspicious requests. This creates a significant exploitable gap for cybercriminals.

Furthermore, marginalized groups, including the formerly incarcerated, individuals in remote areas, and those with low income, often face systemic barriers to digital access and skill development. These barriers not only limit economic opportunities but also expose them to greater risks in the digital landscape.

Research shows digital inclusion correlates with economic empowerment (Robinson et al., 2023)

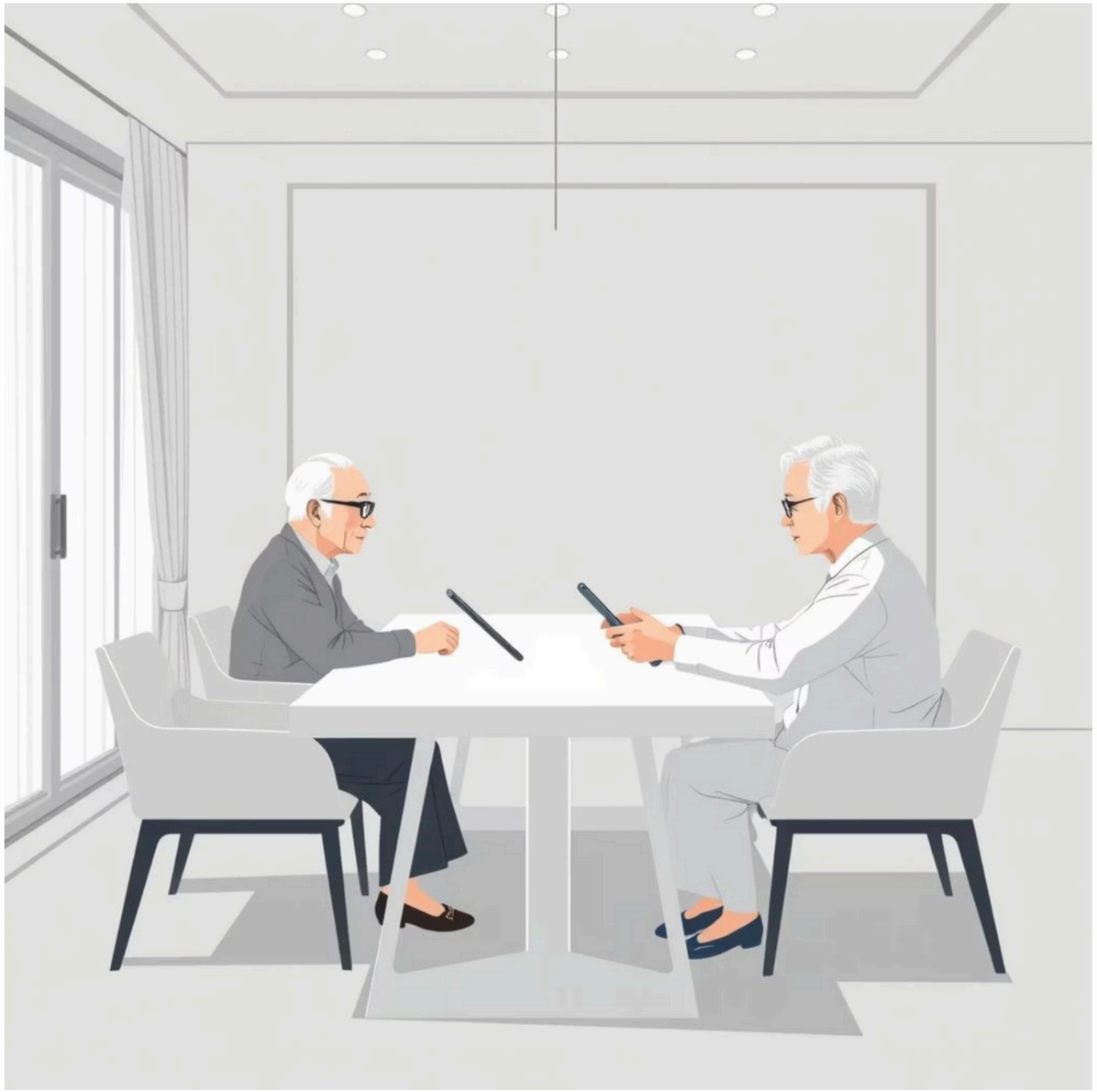

The Road Ahead: Building a Resilient Digital Society

Building a resilient digital society capable of thwarting evolving cyber threats like digital arrest requires continuous effort, innovation, and a proactive stance.

Integrating Digital Rehabilitation & Awareness

Develop programs that not only educate but also help victims recover from the psychological and financial impacts of cybercrime. This includes counselling services, financial literacy for recovery, and reintegration into secure digital practices. Awareness campaigns should be dynamic and continuously updated with new scam tactics.

Leveraging AI & Technology

Harness the power of Artificial Intelligence and machine learning to detect and prevent digital extortion in real-time. This could involve AI-powered call screening, sentiment analysis during video calls to flag suspicious activity, and predictive analytics to identify emerging scam patterns.

Encouraging Responsible Digital Citizenship

Promote a culture of responsible digital citizenship, where individuals are empowered to make informed decisions online, report suspicious activities, and advocate for digital safety. This includes fostering trust in legitimate online reporting mechanisms and official channels.

Continuous Research & Adaptive Policies

Invest in ongoing research to understand the socio-technical aspects of cybercrime. Policies must remain agile and adaptive, allowing governments and law enforcement to quickly respond to new threats and implement effective countermeasures as the digital landscape evolves.

Conclusion: Protecting Citizens in the Digital Age

The phenomenon of digital arrest serves as a stark reminder of the evolving threats in our increasingly digital world. This sophisticated form of cyber extortion, leveraging fear and digital dependency, carries profound social and economic consequences, impacting individuals, communities, and national economies.

> **Digital arrest is a growing threat exploiting new communication norms.**
>
> **Its social and economic impacts are profound and multifaceted.**
>
> **Prevention requires a combined effort: education, law enforcement, policy, and technology.**

To effectively safeguard citizens in the digital age, a comprehensive and collaborative approach is paramount. This includes empowering individuals through enhanced digital literacy and awareness campaigns, strengthening law enforcement capabilities, developing agile and adaptive legal frameworks, and leveraging technological innovations for real-time threat detection and prevention.

By bridging the digital divide, fostering responsible digital citizenship, and committing to continuous research and policy adaptation, we can build a resilient digital society. This collective endeavour will not only mitigate the risks posed by threats like digital arrest but also ensure a safer, more inclusive, and prosperous digital future for India and beyond.